

From Warner Bros. Pictures' THE POLAR EXPRESS

THE POLAR EXPRESS (Medley)

(Believe • The Polar Express • When Christmas Comes To Town • Spirit Of The Season)

Words and Music by

GLEN BALLARD and ALAN SILVESTRI

arr. PAUL LAVENDER/adpt. LARRY MOORE

VIOLIN I

"Believe"
Broadly, sustained (feel in 2)

Copyright © 2004 UNIVERSAL MUSIC CORP., AEROSTATION CORPORATION, WB MUSIC CORP., HAZEN MUSIC and JOBANALA MUSIC
This arrangement Copyright © 2005 UNIVERSAL MUSIC CORP., AEROSTATION CORPORATION, WB MUSIC CORP., HAZEN MUSIC and JOBANALA MUSIC
All Rights for AEROSTATION CORPORATION Controlled and Administered by UNIVERSAL MUSIC CORP.
All Rights for HAZEN MUSIC Controlled and Administered by WB MUSIC CORP.
All Rights Reserved Used by Permission

VIOLIN I

65 71
mf *cresc.* *mf.* *cresc.*

75 77 **Slower, sweetly** (*stagger bow changes*) 82
mf *cresc.* *mp* *p*

85 *mp*

89 90 *mf*

94 *mp* *div.* *molto rit.* 98 **Festively** *mf*

100 *f* *mf*

105 *mp*

109 *ff* *div.*

115 *ff* *sfz* *div.* *sfz*

THE POLAR EXPRESS (Medley)

(Believe • The Polar Express • When Christmas Comes To Town • Spirit Of The Season)

VIOLIN 2

Words and Music by
GLEN BALLARD and ALAN SILVESTRI
arr. PAUL LAVENDER/adpt. LARRY MOORE

"Believe"
Broadly, sustained (feel in 2)

"The Polar Express"
With energy

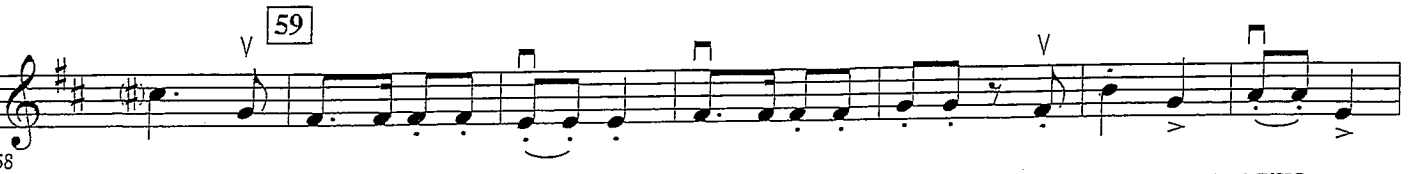
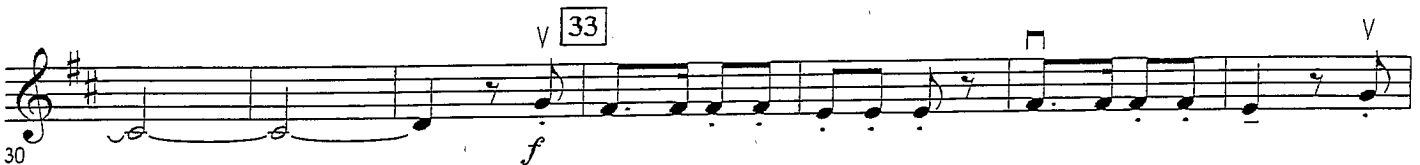
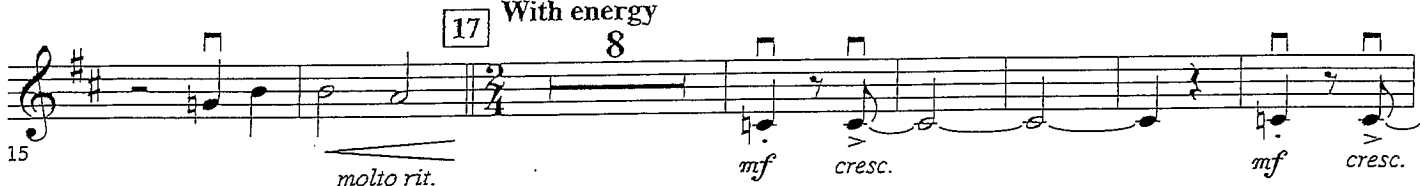

71

65 *mf* *cresc.*

77 "When Christmas Comes To Town"
Slower, sweetly

73 *mf* *cresc.* *mf* *cresc.* *mp*

82 (stagger bow changes)

p *mp*

90

88 *mf*

93 *Soli*

93 *molto rit.*

98 "Spirit Of The Season"
Festively

98 *mf* *f* *mf*

103

103 *mp*

109

108 *ff*

113

113 *ff* *sfz* *sfz*

THE POLAR EXPRESS (Medley)

(Believe • The Polar Express • When Christmas Comes To Town • Spirit Of The Season)

VIOLA

Words and Music by
GLEN BALLARD and ALAN SILVESTRI
arr. PAUL LAVENDER/adpt. LARRY MOORE

"Believe"
Broadly, sustained (feel in 2)

"The Polar Express"
With energy

Copyright © 2004 UNIVERSAL MUSIC CORP., AEROSTATION CORPORATION, WB MUSIC CORP., HAZEN MUSIC and JOBANALA MUSIC
This arrangement Copyright © 2005 UNIVERSAL MUSIC CORP., AEROSTATION CORPORATION, WB MUSIC CORP., HAZEN MUSIC and JOBANALA MUSIC
All Rights for AEROSTATION CORPORATION Controlled and Administered by UNIVERSAL MUSIC CORP.
All Rights for HAZEN MUSIC Controlled and Administered by WB MUSIC CORP.
All Rights Reserved Used by Permission

VIOLA

61

68

71

mf *cresc.* *mf* *cresc.* *mf* *cresc.*

77 "When Christmas Comes To Town"
Slower, sweetly

82

mp

83

90

mf

melody
Solo

98 "Spirit Of The Season"
Festively

94

molto rit.

100

f *mf*

106

mp *ff*

109

113

ff *sfz* *fffz*

THE POLAR EXPRESS (Medley)

(Believe • The Polar Express • When Christmas Comes To Town • Spirit Of The Season)

CELLO

Words and Music by

GLEN BALLARD and ALAN SILVESTRI

arr. PAUL LAVENDER/adpt. LARRY MOORE

"Believe"
Broadly, sustained (feel in 2)

"The Polar Express"
With energy

Copyright © 2004 UNIVERSAL MUSIC CORP., AEROSTATION CORPORATION, WB MUSIC CORP., HAZEN MUSIC and JOBANALA MUSIC
 This arrangement Copyright © 2005 UNIVERSAL MUSIC CORP., AEROSTATION CORPORATION, WB MUSIC CORP., HAZEN MUSIC and JOBANALA MUSIC
 All Rights for AEROSTATION CORPORATION Controlled and Administered by UNIVERSAL MUSIC CORP.
 All Rights for HAZEN MUSIC Controlled and Administered by WB MUSIC CORP.

CELLO

59

52

60

67

73

80

85

91

98

106

112

THE POLAR EXPRESS (Medley)

(Believe • The Polar Express • When Christmas Comes To Town • Spirit Of The Season)

BASS

Words and Music by
GLEN BALLARD and ALAN SILVESTRI
arr. PAUL LAVENDER/adpt. LARRY MOORE

"Believe"
Broadly, sustained (feel in 2)

Copyright © 2004 UNIVERSAL MUSIC CORP.; AEROSTATION CORPORATION, WB MUSIC CORP., HAZEN MUSIC and JOBANALA MUSIC
 This arrangement Copyright © 2005 UNIVERSAL MUSIC CORP., AEROSTATION CORPORATION, WB MUSIC CORP., HAZEN MUSIC and JOBANALA MUSIC.
 All Rights for AEROSTATION CORPORATION Controlled and Administered by UNIVERSAL MUSIC CORP.
 All Rights for HAZEN MUSIC Controlled and Administered by WB MUSIC CORP.
 All Rights Reserved Used by Permission

BASS

59

58

65

65

72

72

"When Christmas Comes To Town"

77

Slower, sweetly

82

77

87

87

"Spirit Of The Season"

98

Festively

93

93

100

100

109

106

106

113

113
